SSH remote login

SSH remote login

1. MobaXterm
2. MobaXterm installation
    2.1. Download MobaXterm
    2.2. Install MobaXterm
3. Use MobaXterm
4. MobaXterm: SSH remote

1. MobaXterm

MobaXterm is a powerful remote tool that integrates SHH, VNC, FTP and other remote tools.

2. MobaXterm installation

Official website: https://mobaxterm.mobatek.net/

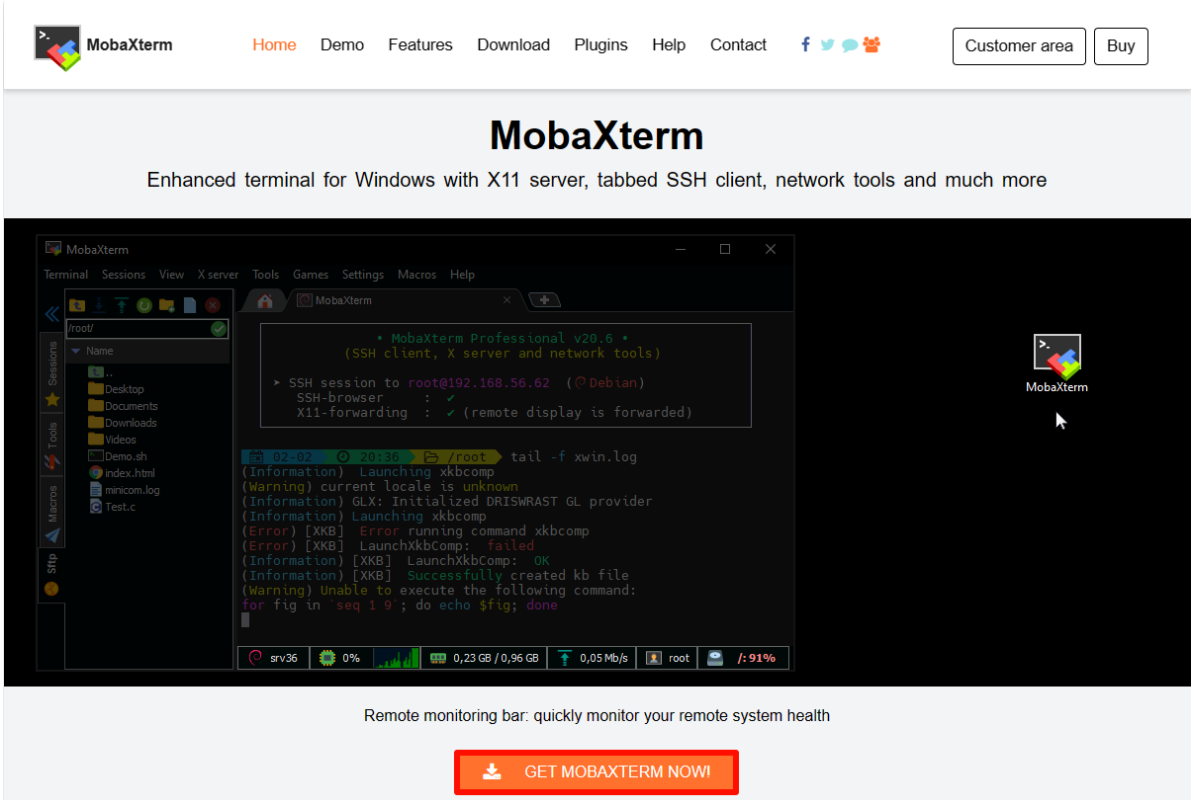

2.1. Download MobaXterm

Select the free version to download:

Select the installation version to download:

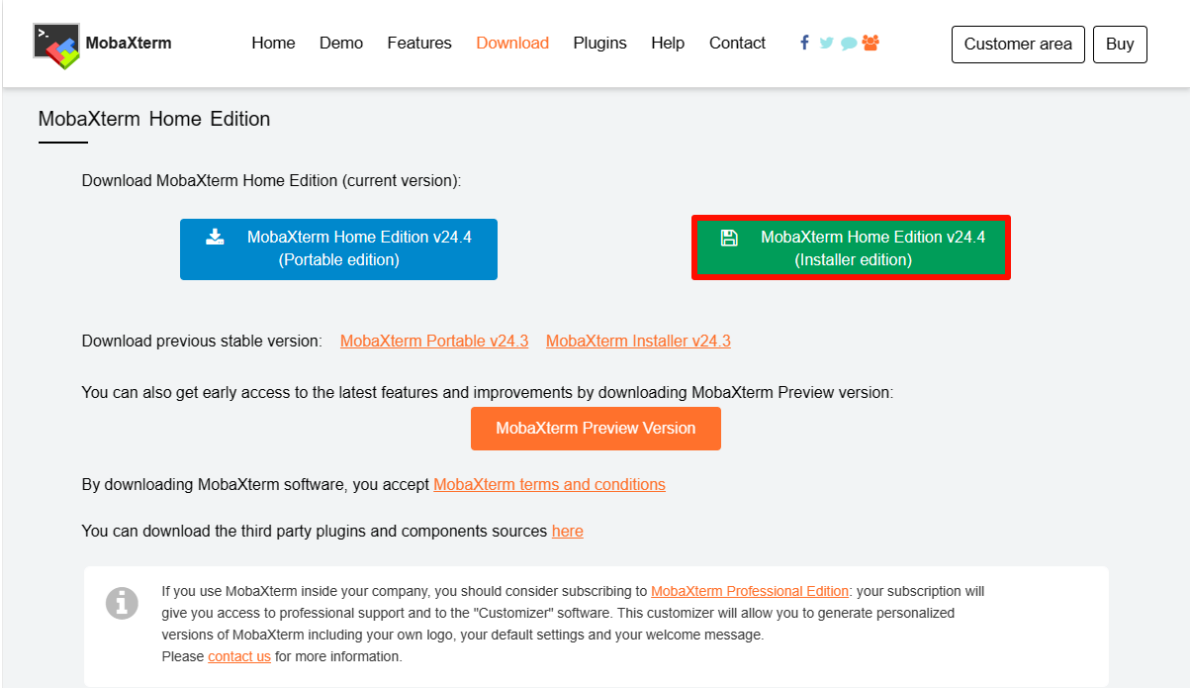

2.2. Install MobaXterm

Unzip the compressed package downloaded from the official website, open the `MobaXterm_installer_24.4.msi` file to install:

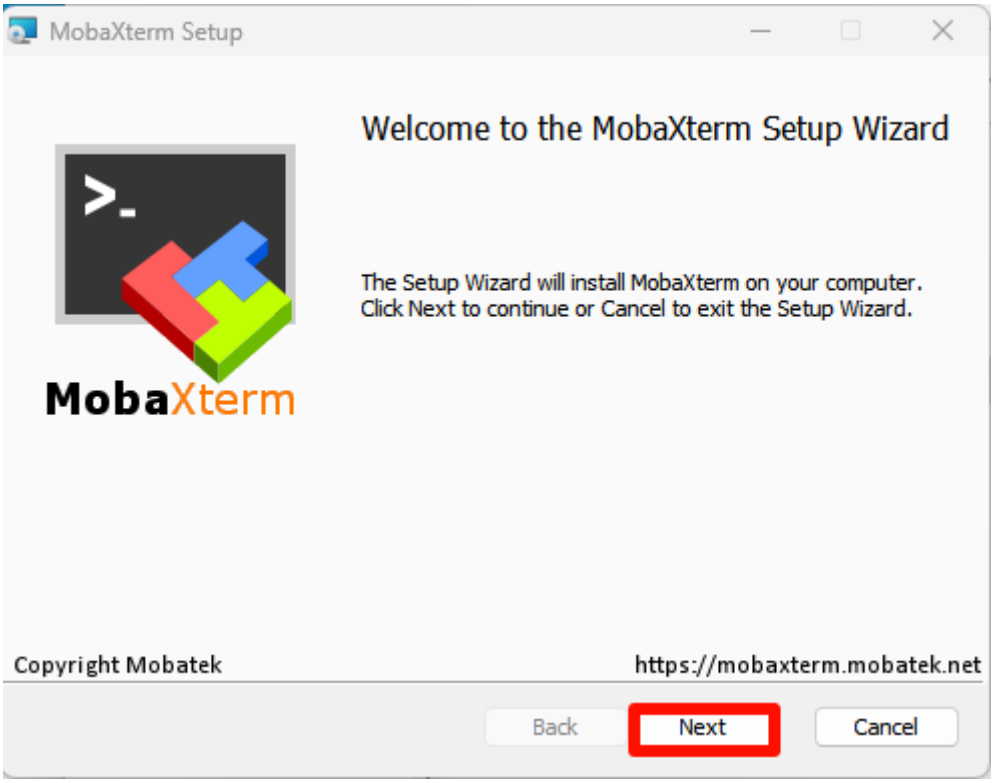

Agree to the agreement:

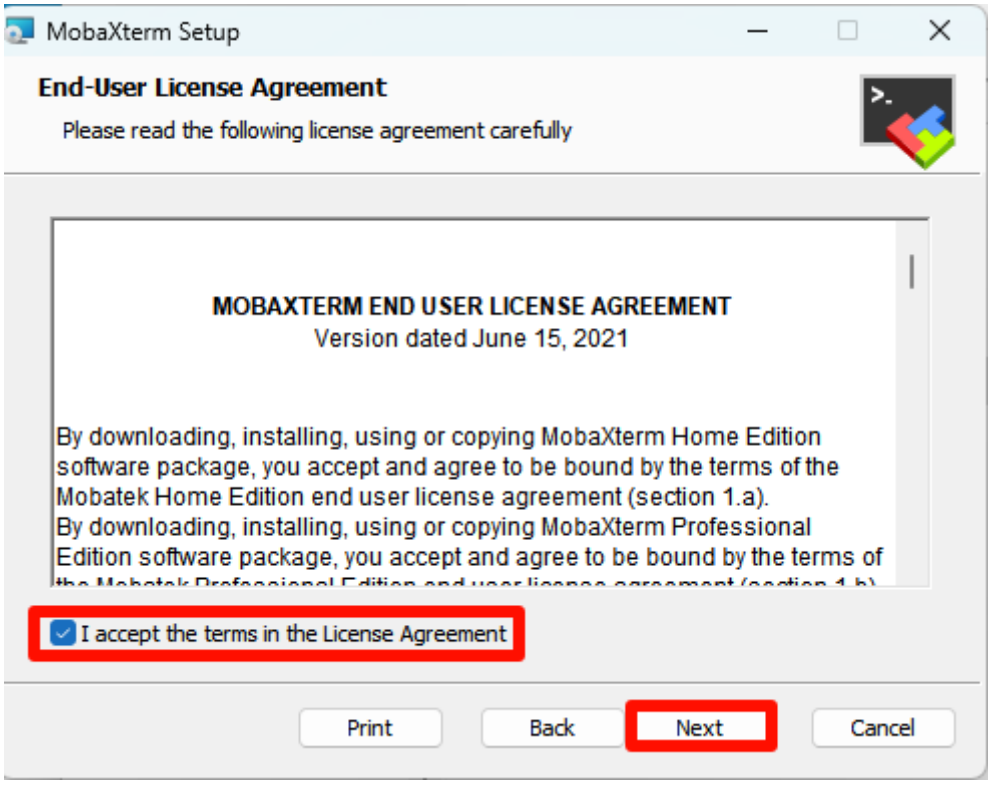

Select the software installation location: the default location is recommended

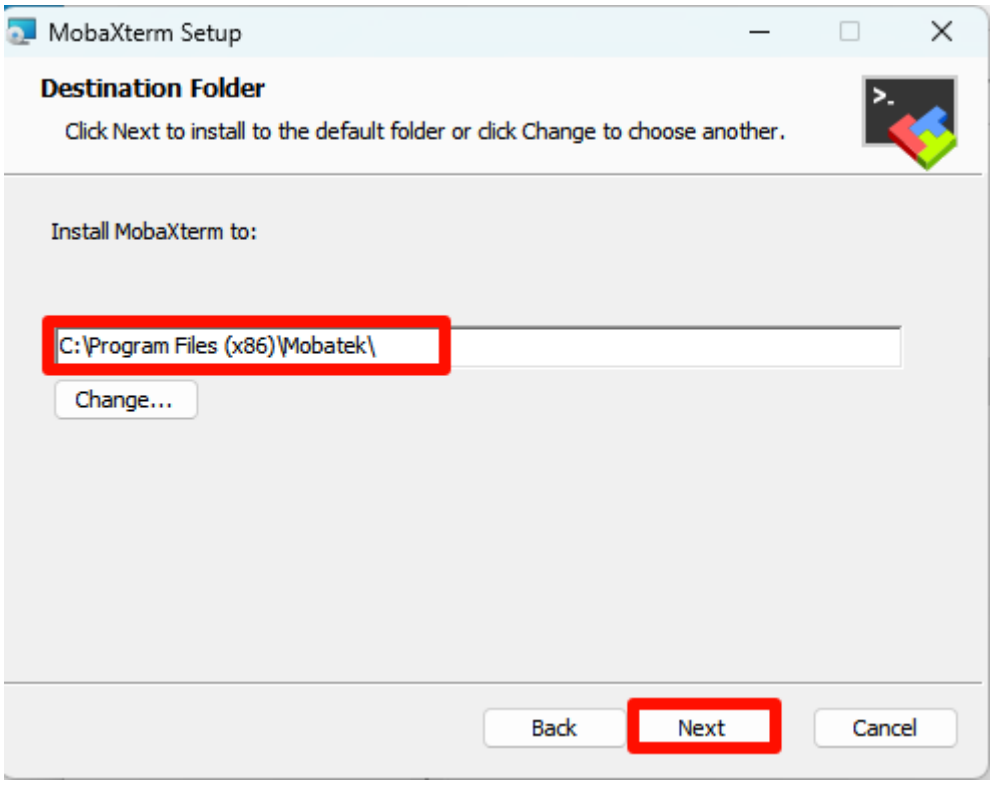

Official installation:

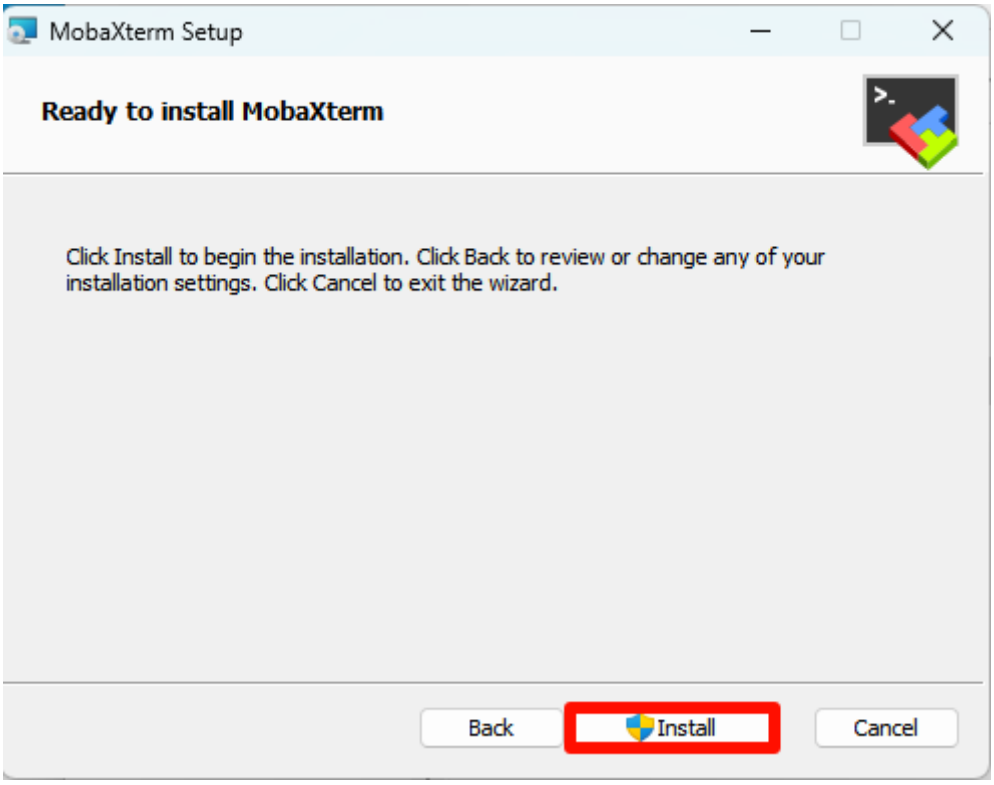

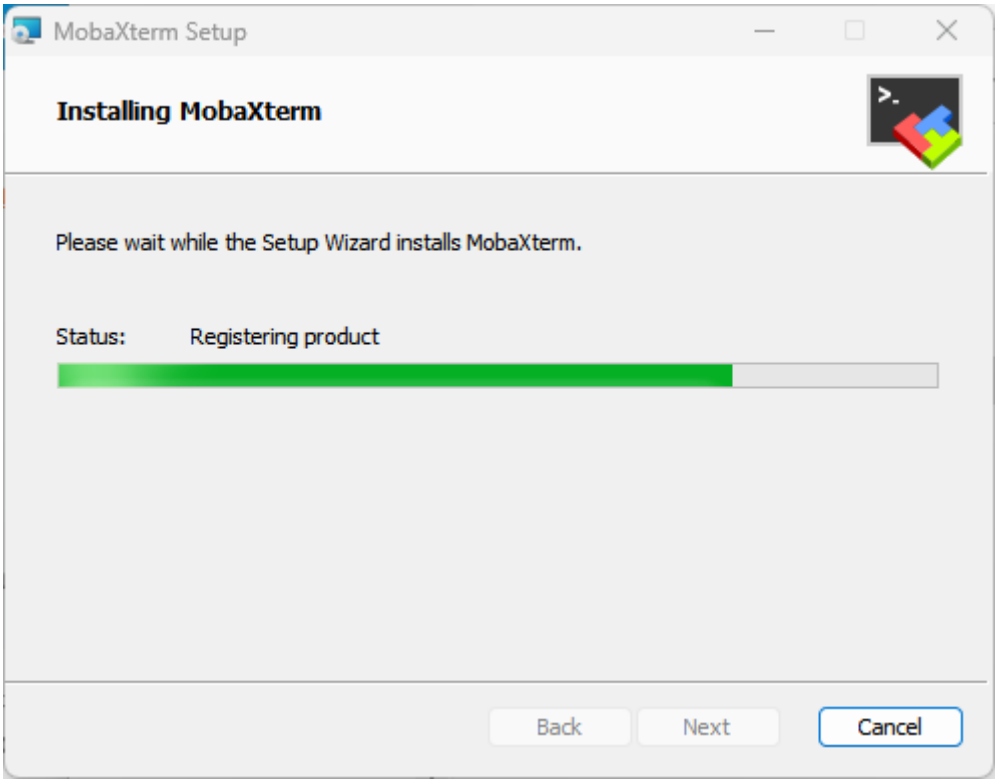

Complete installation:

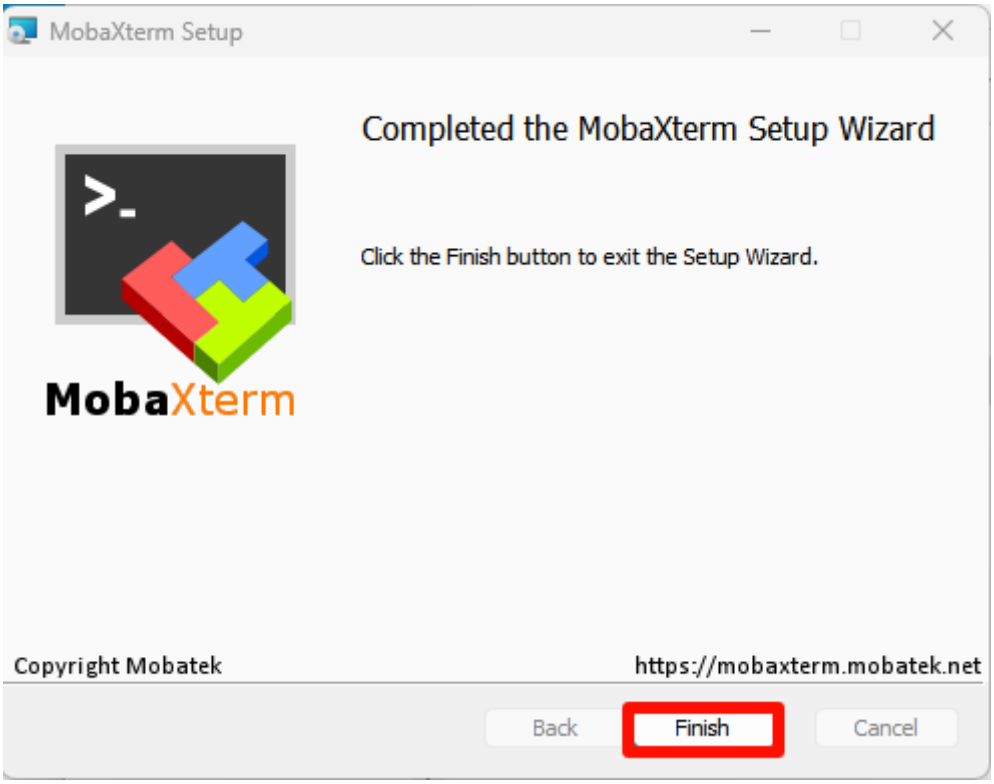

3. Use MobaXterm

Find the `MobaXterm` icon on the desktop and open it:

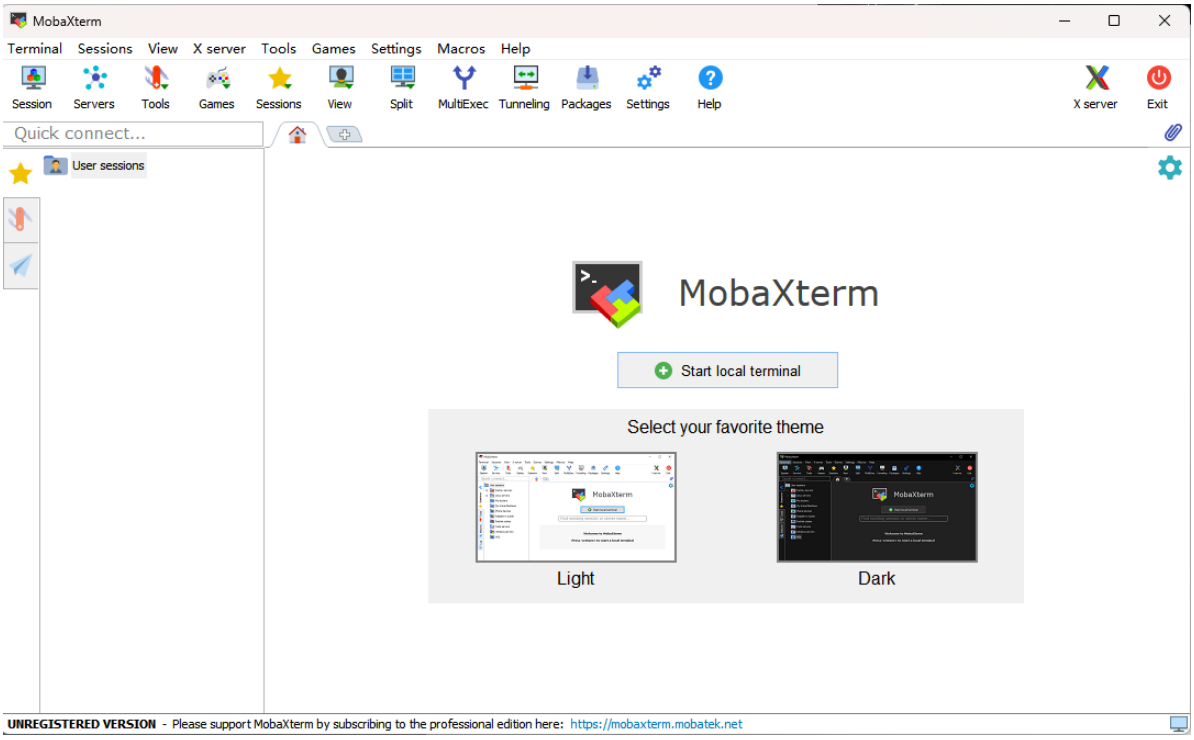

4. MobaXterm: SSH remote

Select `Session` → `SSH` : Fill in the remote device IP and username

```
Default information of Jetson motherboard:
Username: jetson
Password: yahboom
```

Note: When MobaXterm uses SSH remote, it will automatically use SFTP remote login in the sidebar

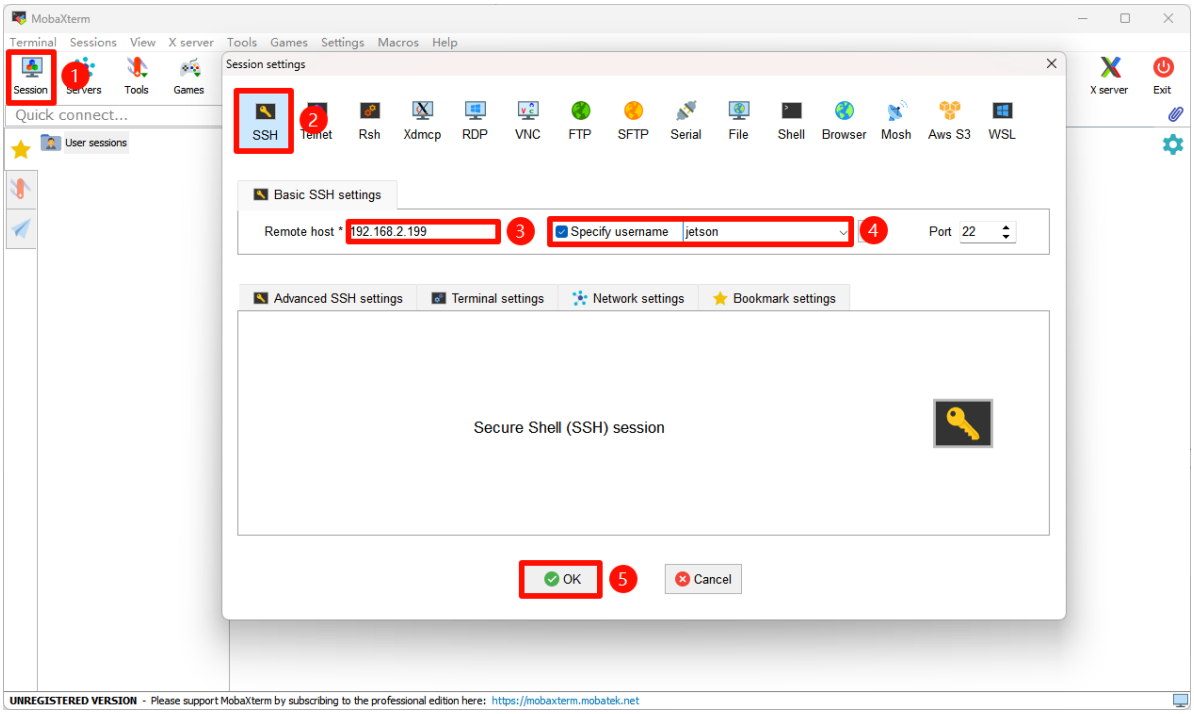

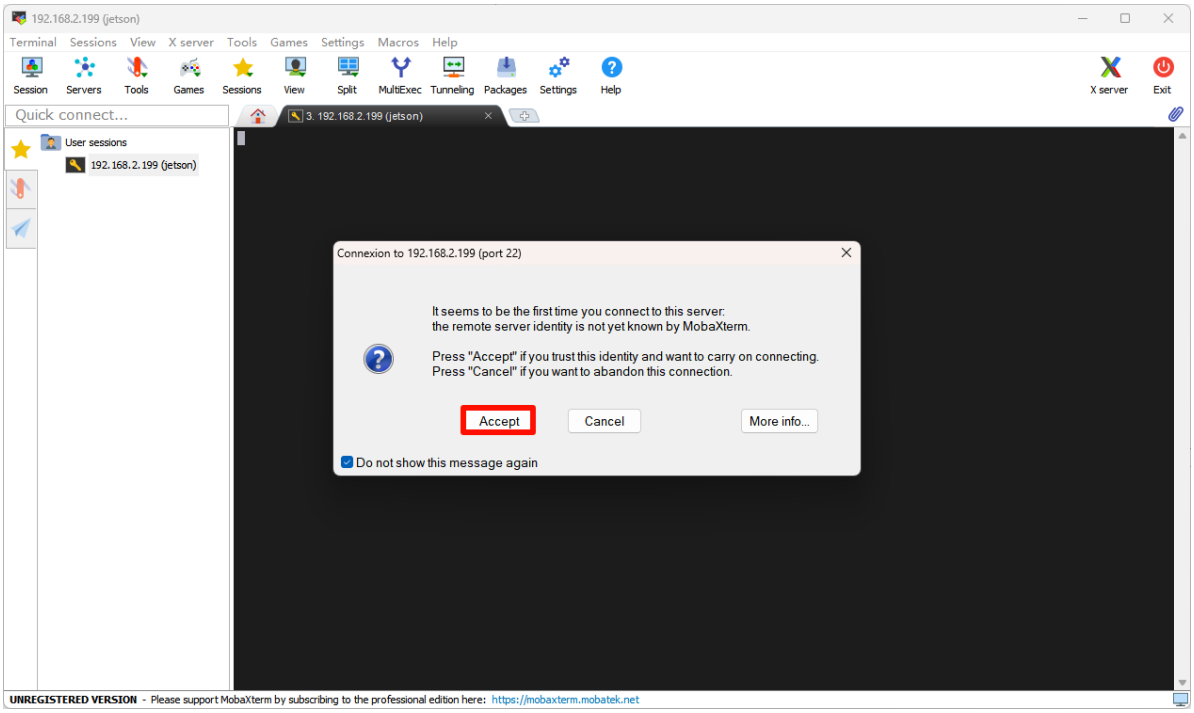

Enter the user password: The password session window will not be displayed. Press Enter after entering the password!

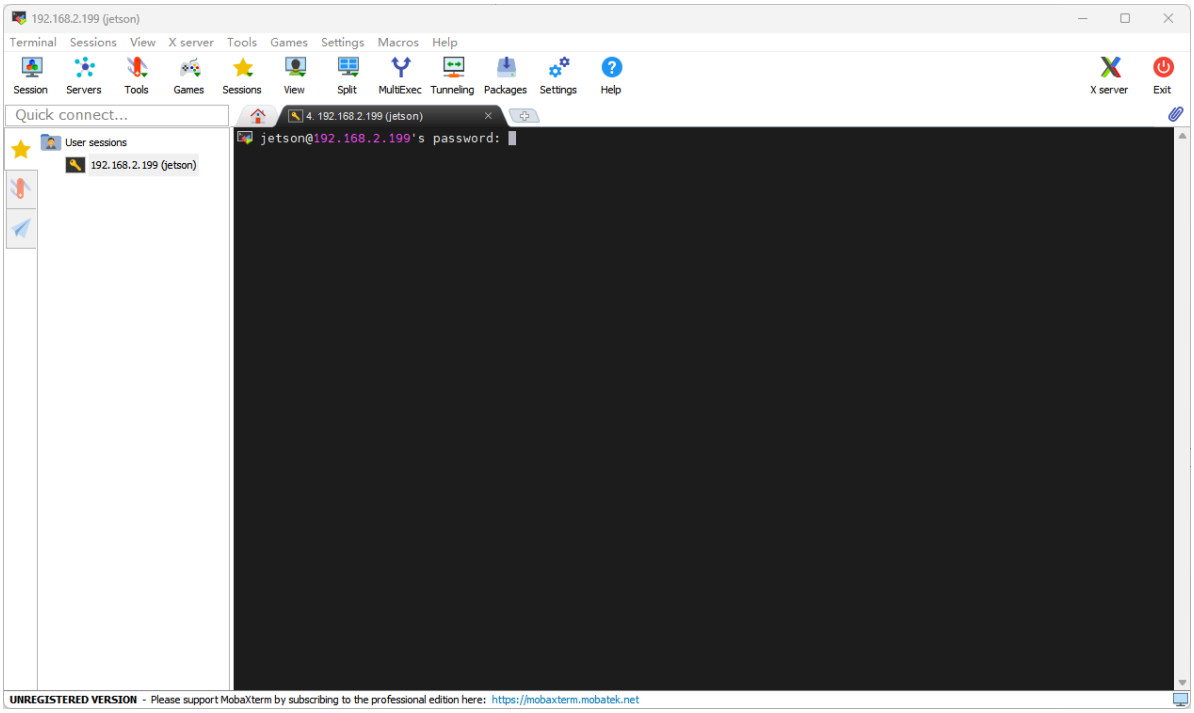

Save password: It is recommended not to save

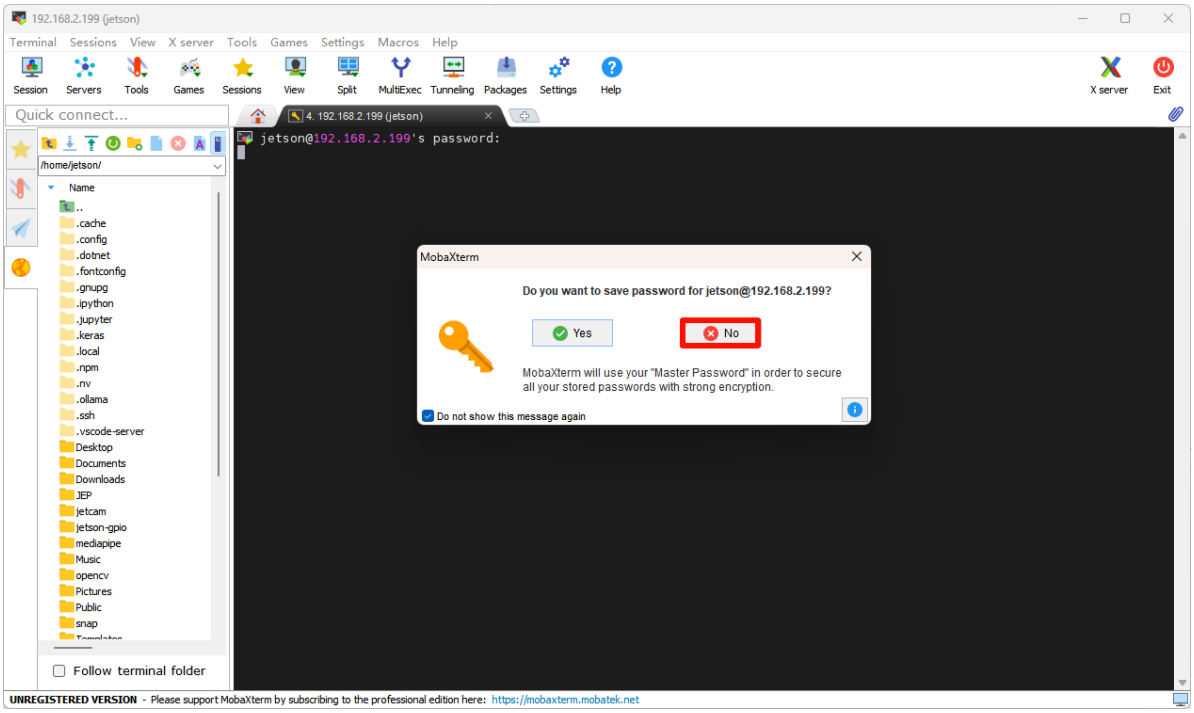

Complete SSH remote:

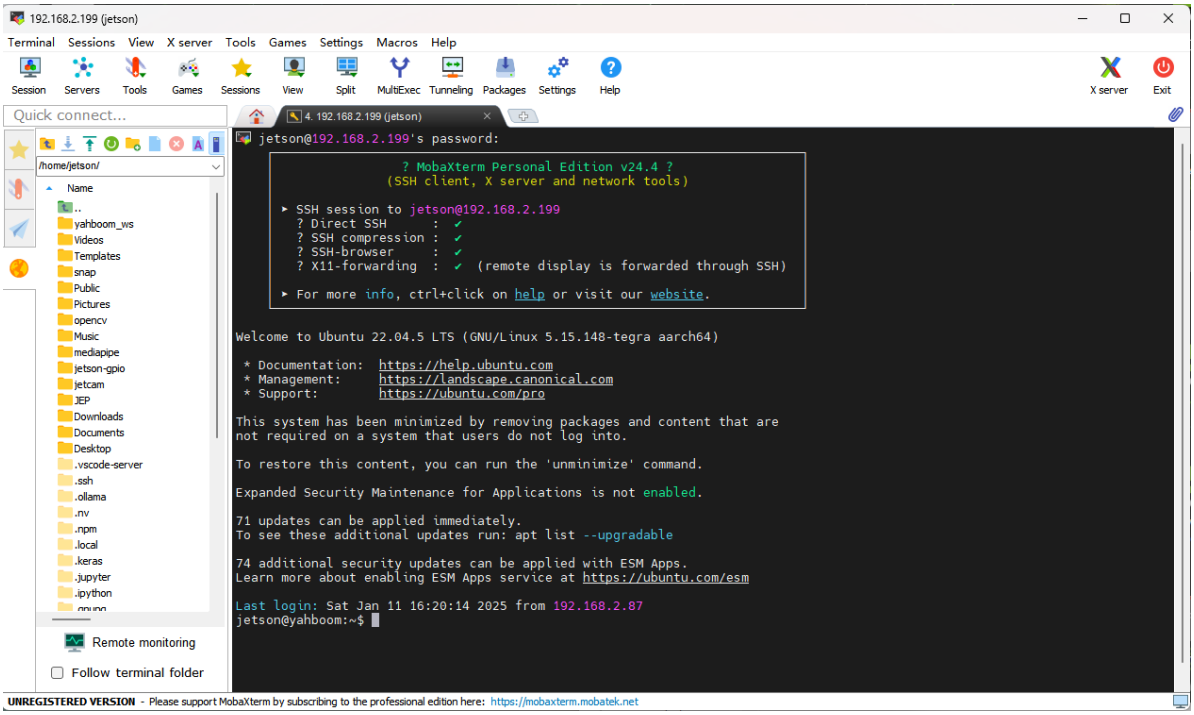
192.168.2.199 (jetson)
Terminal Sessions View X server Tools Games Settings Macros Help
Session Servers Tools Games Sessions View Split MultiExec Tunneling Packages Settings Help X server Exit
Quick connect...
4. 192.168.2.199 (jetson)
/home/jetson/
Name
..
yahboom_ws
Videos
Templates
snap
Public
Pictures
opencv
Music
mediapipe
jetson-gpio
jetcam
JEP
Downloads
Documents
Desktop
.vscode-server
.ssh
.ollama
.nv
.npm
.local
.keras
.jupyter
.ipython
Remote monitoring
Follow terminal folder
jetson@192.168.2.199's password:
? MobaXterm Personal Edition v24.4 ?
(SSH client, X server and network tools)
▸ SSH session to jetson@192.168.2.199
? Direct SSH : ✓
? SSH compression : ✓
? SSH-browser : ✓
? X11-forwarding : ✓ (remote display is forwarded through SSH)
▸ For more info, ctrl+click on help or visit our website.
Welcome to Ubuntu 22.04.5 LTS (GNU/Linux 5.15.148-tegra aarch64)
* Documentation: https://help.ubuntu.com
* Management: https://landscape.canonical.com
* Support: https://ubuntu.com/pro
This system has been minimized by removing packages and content that are
not required on a system that users do not log into.
To restore this content, you can run the 'unminimize' command.
Expanded Security Maintenance for Applications is not enabled.
71 updates can be applied immediately.
To see these additional updates run: apt list --upgradable
74 additional security updates can be applied with ESM Apps.
Learn more about enabling ESM Apps service at https://ubuntu.com/esm
Last login: Sat Jan 11 16:20:14 2025 from 192.168.2.87
jetson@yahboom:~$
UNREGISTERED VERSION - Please support MobaXterm by subscribing to the professional edition here: https://mobaxterm.mobatek.net